

Importing Referral template into Genie

Download the Referral form from: www.mrinow.com.au/forms

1. Open Genie and Select a Patient (Can be a dummy patient). Select the Letter Button

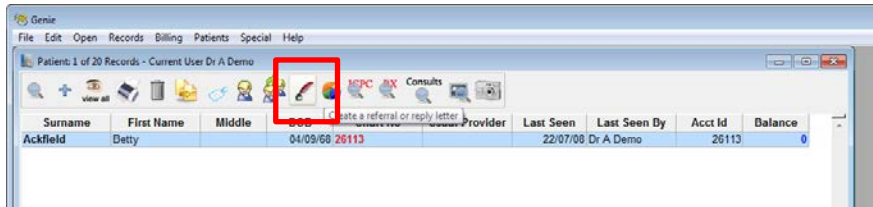

2. Under the Template Drop down box select "New Template"

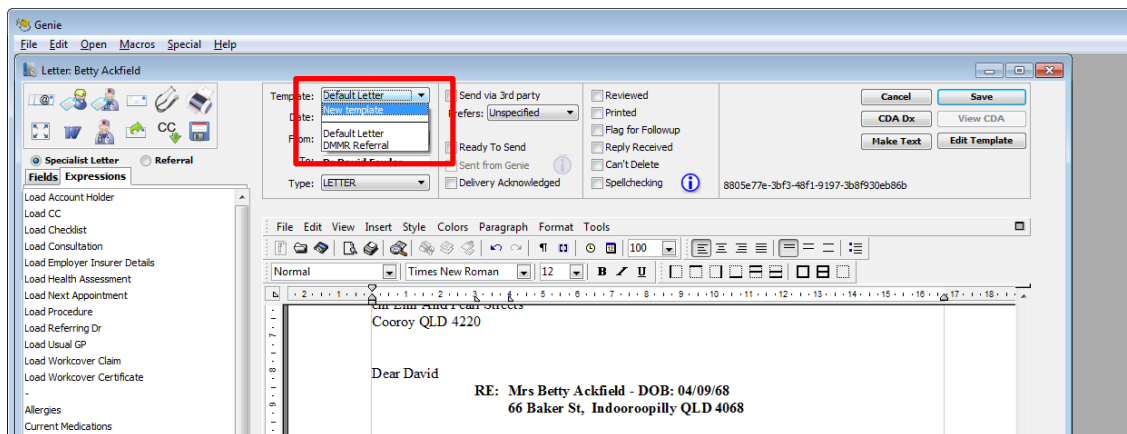

3. Select File then Open within the Letter Writer

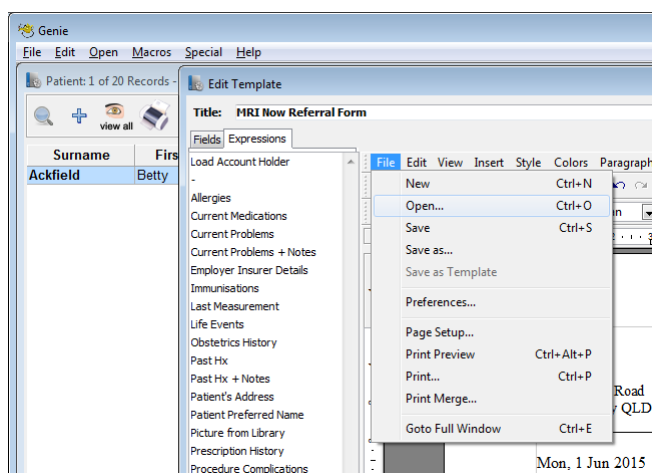

4. Select the Downloaded Template File and press open

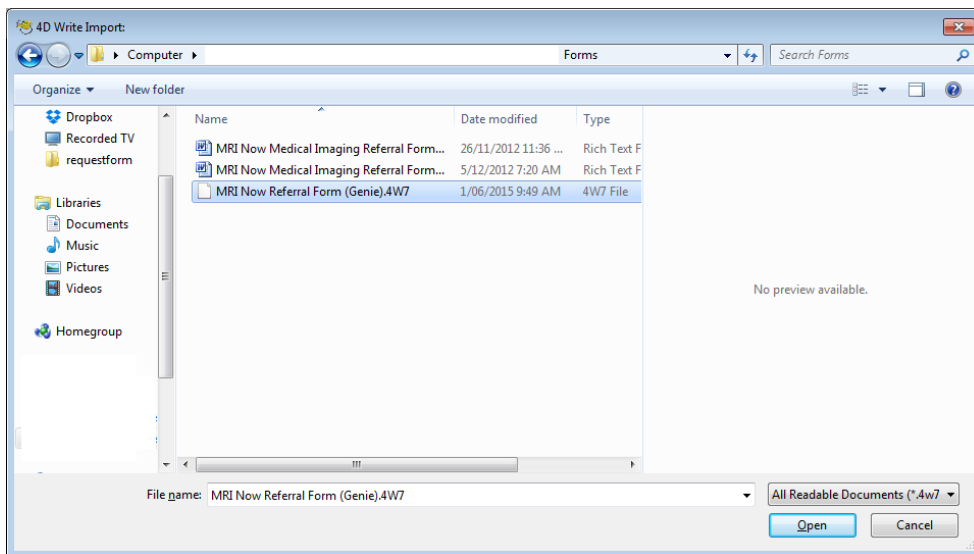

5. Give the Document a title of **MRI Now Referral Form** then press File > Save

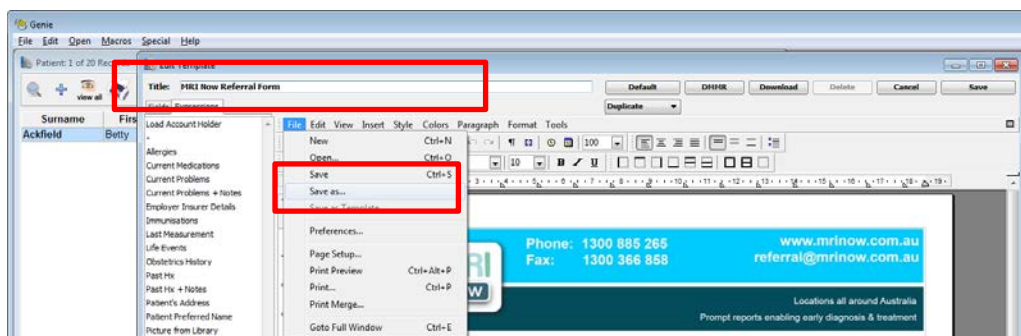

If Genie asks you to save the image please save image as MRI Logo.

The MRI Now referral form will now be displayed in the Template drop down list.